THE WEB OF LOVE

Sung in Conjunction with
JAMES CRUZE INC. ALL-DIALOG
MUSICAL SCREEN EXTRAVAGANZA

The GREAT GABBO

Personally Directed by
JAMES CRUZE

Words & Music by
PAUL TITSWORTH
and
LYNN COWAN

I'm In Love With You
Every Now And Then
The Web Of Love
The Ga Ga Bird
The New Step
I'm Laughing
"Icky"

Starring
ERICH von STROHEIM
and
BETTY COMPSON
with
MARGIE (BABE) KANE
and DON DOUGLAS

MADE IN USA

Sherman, Clay & Co.
SAN FRANCISCO

P U M
GRIFFITH

THE WEB OF LOVE

SM8339

Tune Ukulele
G C E A

LYNN COWAN
and
PAUL TITSWORTH

Moderato

f

Am F D7 G G dim. G

(Boy) There's a sto - ry ve - ry old Of a Spi - der ve - ry bold And a

D7 G D dim. D7

tim - id lit - tle pret - ty lit - tle Fly _____ *(Girl)* I don't be -

Copyright MCMXXIX by Sherman, Clay & Co., San Francisco
International Copyright Secured and Reserved
Keith, Prowse & Co. Ltd., London, W. 1.—Allan's Proprietary, Ltd., Melbourne, Australia

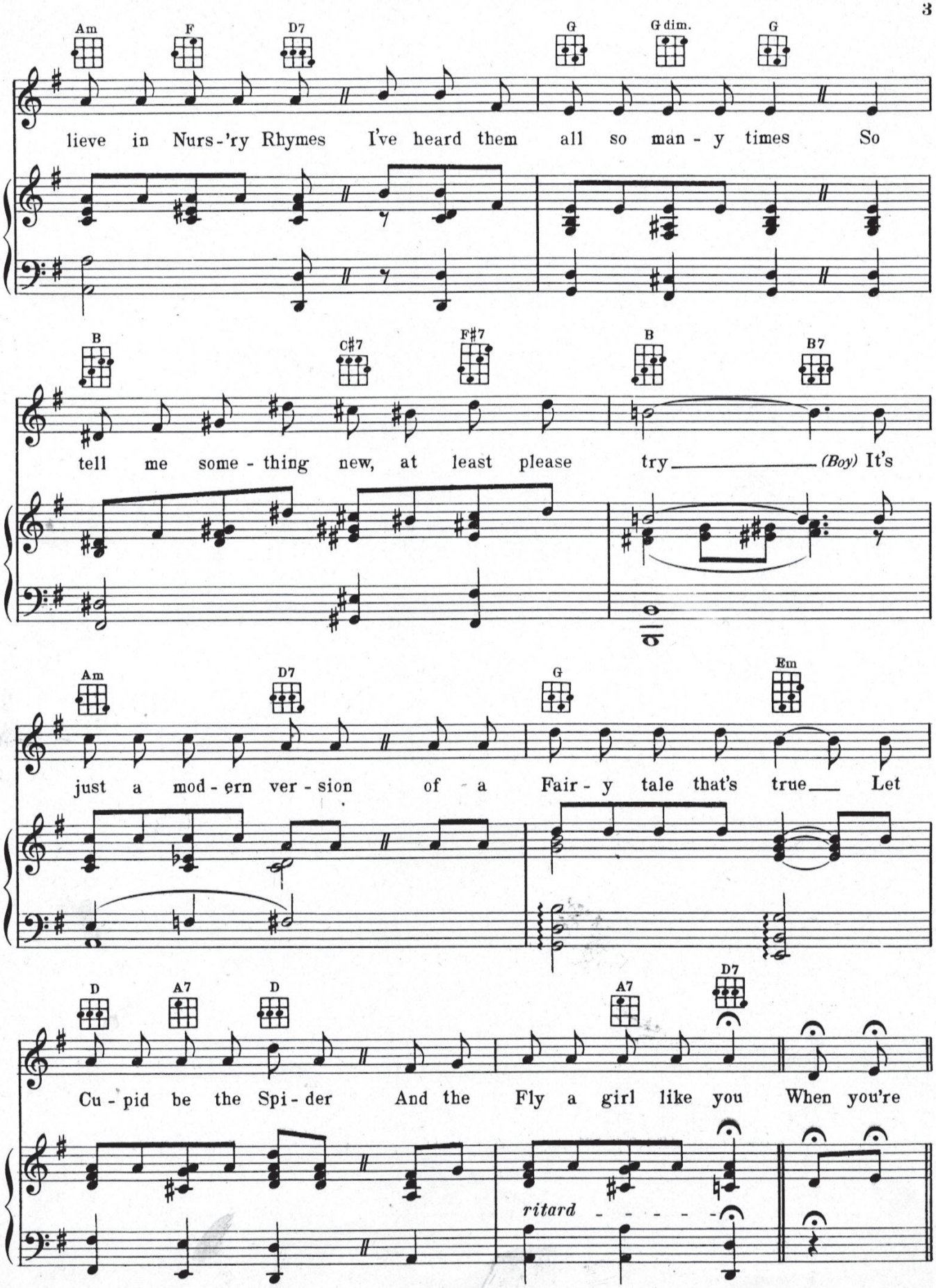
Am F D7 G G dim. G
lieve in Nurs-'ry Rhymes I've heard them all so man-y times So
B C♯7 F♯7 B B7
tell me some-thing new, at least please try (Boy) It's
Am D7 G Em
just a mod-ern ver-sion of a Fair-y tale that's true Let
D A7 D A7 D7
Cu-pid be the Spi-der And the Fly a girl like you When you're
ritard

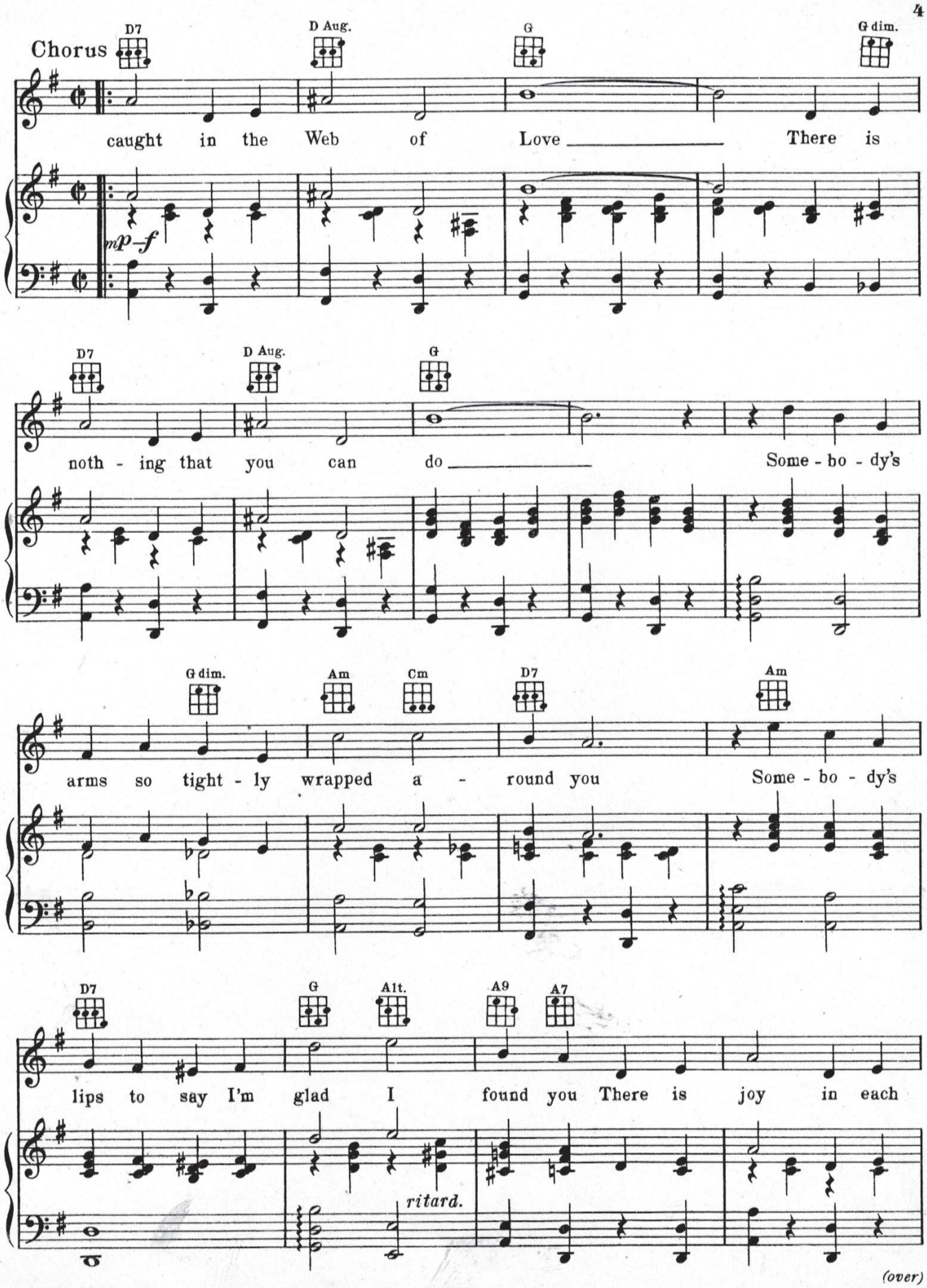
Chorus
D7
D Aug.
G
G dim.
caught in the Web of Love There is
mp-f
D7
D Aug.
G
noth - ing that you can do Some - bo - dy's
G dim.
Am
Cm
D7
Am
arms so tight - ly wrapped a - round you Some - bo - dy's
D7
G
Alt.
A9
A7
lips to say I'm glad I found you There is joy in each
ritard.

(over)

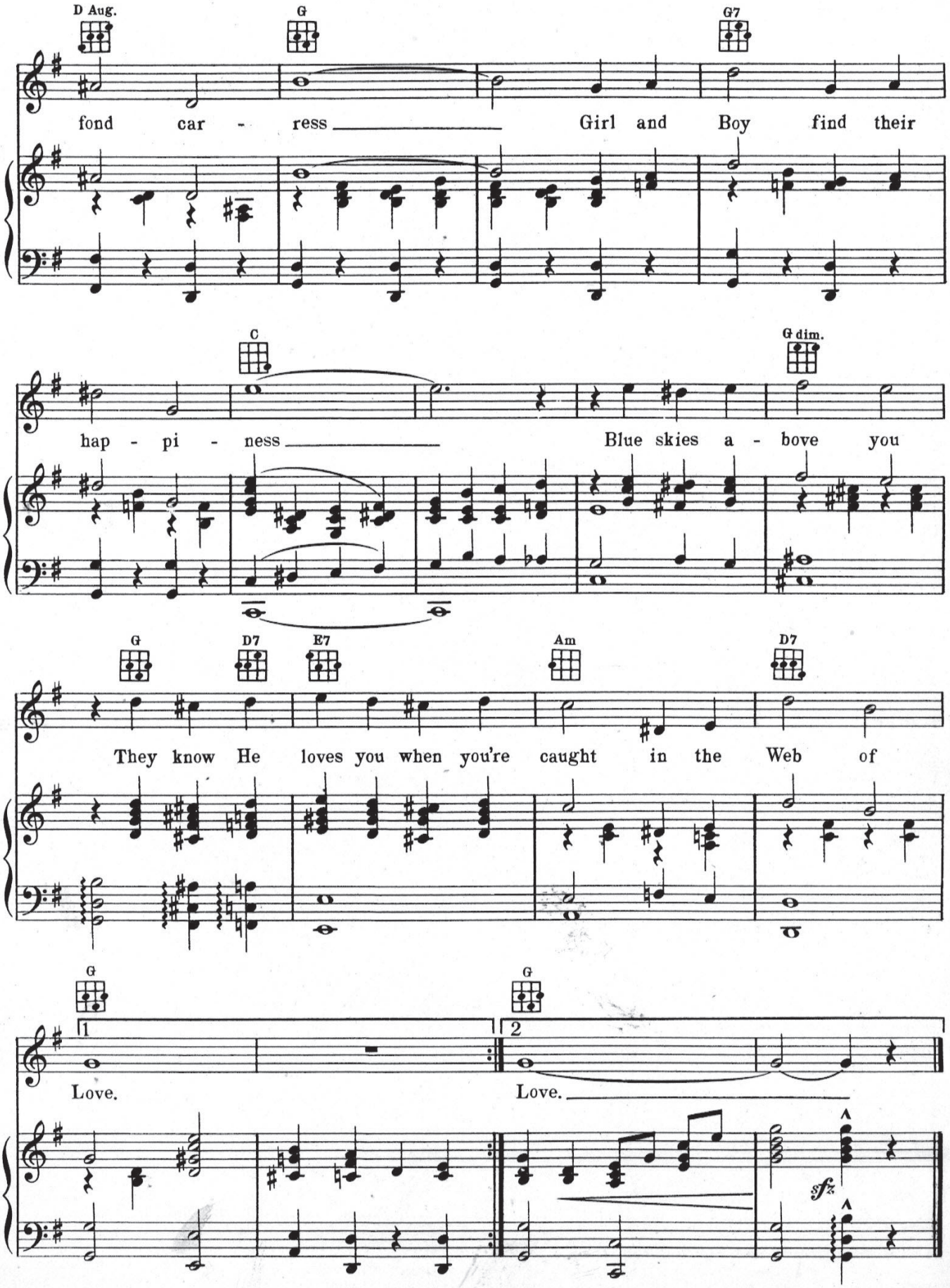
D Aug.
G
G7
fond car - ress Girl and Boy find their
C
G dim.
hap - pi - ness Blue skies a - bove you
G
D7
E7
Am
D7
They know He loves you when you're caught in the Web of
G
G
1
2
Love.
Love.
sfz

LOVE SINGS A SONG

A Haunting Waltz

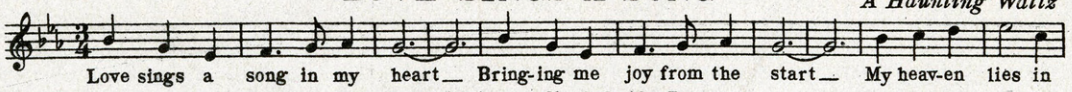

Copyright 1929 by Sherman, Clay & Co., San Francisco

THE WEDDING OF THE PAINTED DOLL

A Peppy Fox Trot Hit

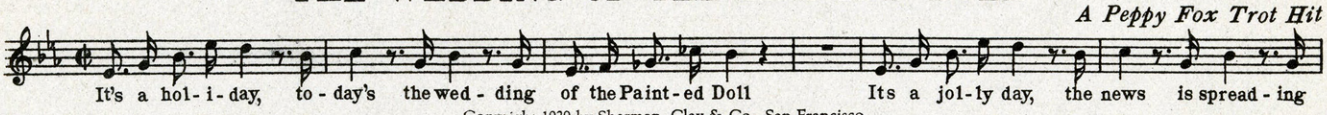

Copyright 1929 by Sherman, Clay & Co., San Francisco

THEN I'LL KNOW WHY

A Fox Trot Ballad

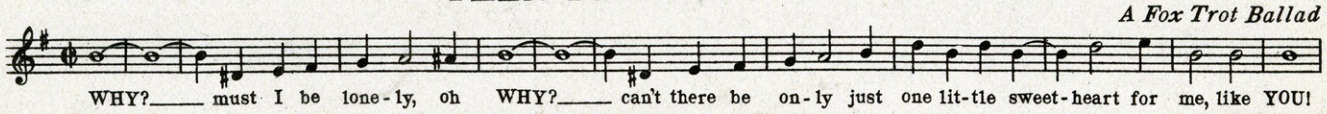

Copyright 1929 by Sherman, Clay & Co., San Francisco

BESIDE THE WESTERN SEA

A Melodious Waltz

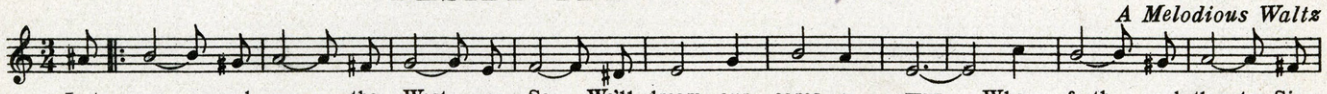

Copyright 1929 by Sherman, Clay & Co., San Francisco

RAG DOLL

A Novelty Fox Trot

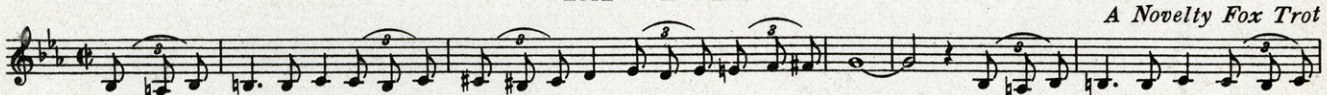

Copyright 1928 by Sherman, Clay & Co., San Francisco

LADY OF THE MORNING

A Rythmic Fox Trot

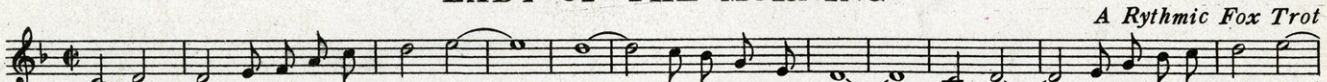

Copyright 1929 by Sherman, Clay & Co., San Francisco

AS LONG AS YOU BELIEVE IN ME

Fox Trot with an appeal

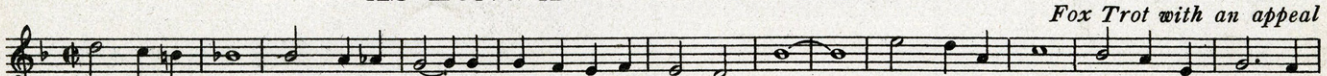

Copyright 1929 by Sherman, Clay & Co., San Francisco

THE DOLL DANCE

A Favorite everywhere

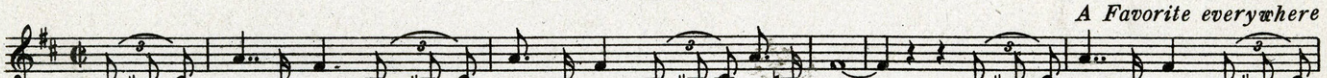

Copyright 1927 by Sherman, Clay & Co., San Francisco

AVALON TOWN

Ballad Fox Trot Hit

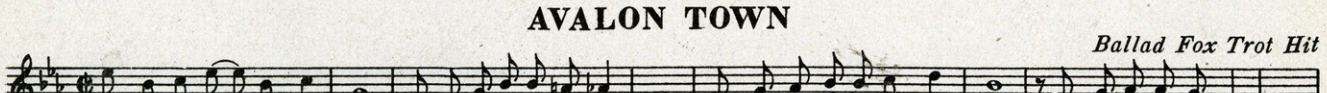

Copyright 1928 by Sherman, Clay & Co., San Francisco

YOU JUST YOU

A Lively Fox Trot

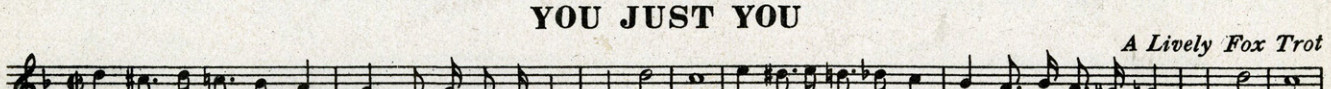

Copyright 1929 by Sherman, Clay & Co., San Francisco

Copies for sale wherever music is sold.

Sherman, Clay & Co.
SAN FRANCISCO

These numbers can also be had for your phonograph and player piano.

SCHOLZ, ERICKSON & COMPANY, SAN FRANCISCO